

# **INITIAL RECEIPT**



# **CORRESPONDENCE**

# **TRANSFERS**

**MAINTENANCE FEES**

**WAIVERS**

**POL/NOI**

# **MISCELLANEOUS**

Contact Info:

Wes McCracken  
2353 Buckboard Trl.  
Cottonwood, AZ. 86326

928 - 301-2203

Thank you

RECEIVED  
BLM AZ STATE OFFICE  
2020 AUG 13 A 8:25  
PHOENIX, ARIZONA

**LOCATION NOTICES  
AMENDMENTS  
STATUS SHEET  
GEO REPORT/MTP**



LOCATION NOTICE FOR PLACER MINING CLAIM

Amendment BLM Serial # \_\_\_\_\_

NOTICE IS HEREBY GIVEN that the ABM #7

\_\_\_\_\_ placer mining claim has been located by

Wes McCracken whose current mailing address is 2353 Buckboard Trl. Cottonwood, AZ. 86326

RECEIVED  
BLM AZ STATE OFFICE  
2020 AUG 13 A 8:25  
PHOENIX, ARIZONA

BLM  
Date  
Stamp

The general course of this claim is South to North and it is situated in Yavapai County, Arizona. This claim is 1320 feet in length and 598 feet in width.

18.12 Total Claim Acreage. This claim runs from the location monument on which this location notice is posted at the SW corner of the claim approximately 1320 feet in a North direction to the North end line and 598 feet in a East direction to the East end line. This claim is marked by four monuments, one at each corner of the claim.

The location monument on which this notice is posted is situated within Section 21, Township 13 N, Range 1 W, Gila Salt River Base and Meridian, Arizona. This claim encompasses portions of the following legal subdivision(s) if located by legal subdivision or the following quarter section(s), section(s), Township(s) and Range(s) N 1/2 of the SE 1/4 of the NE 1/4 Sec 21 T13N R1W, Gila Salt River Base and Meridian, Arizona.

The locality of this claim with reference to some natural object or permanent monument and additional information (if any) concerning its locality are as follows: SW corner is 1320' west of the common 1/4 corner of sec 21 and 22

Sec 21 T13N R1W The above information is shown on the attached map.

DATED AND POSTED on the ground this 31<sup>st</sup> day of July, 2020

LOCATOR(s)  AGENT

Print Name(s) Wes McCracken

Signature(s) [Signature]

Form MCF102  
Revised Oct 2018

AMC460852

**MINING CLAIM MAP**

Lode ( ) Placer (X)  
Millsite ( )

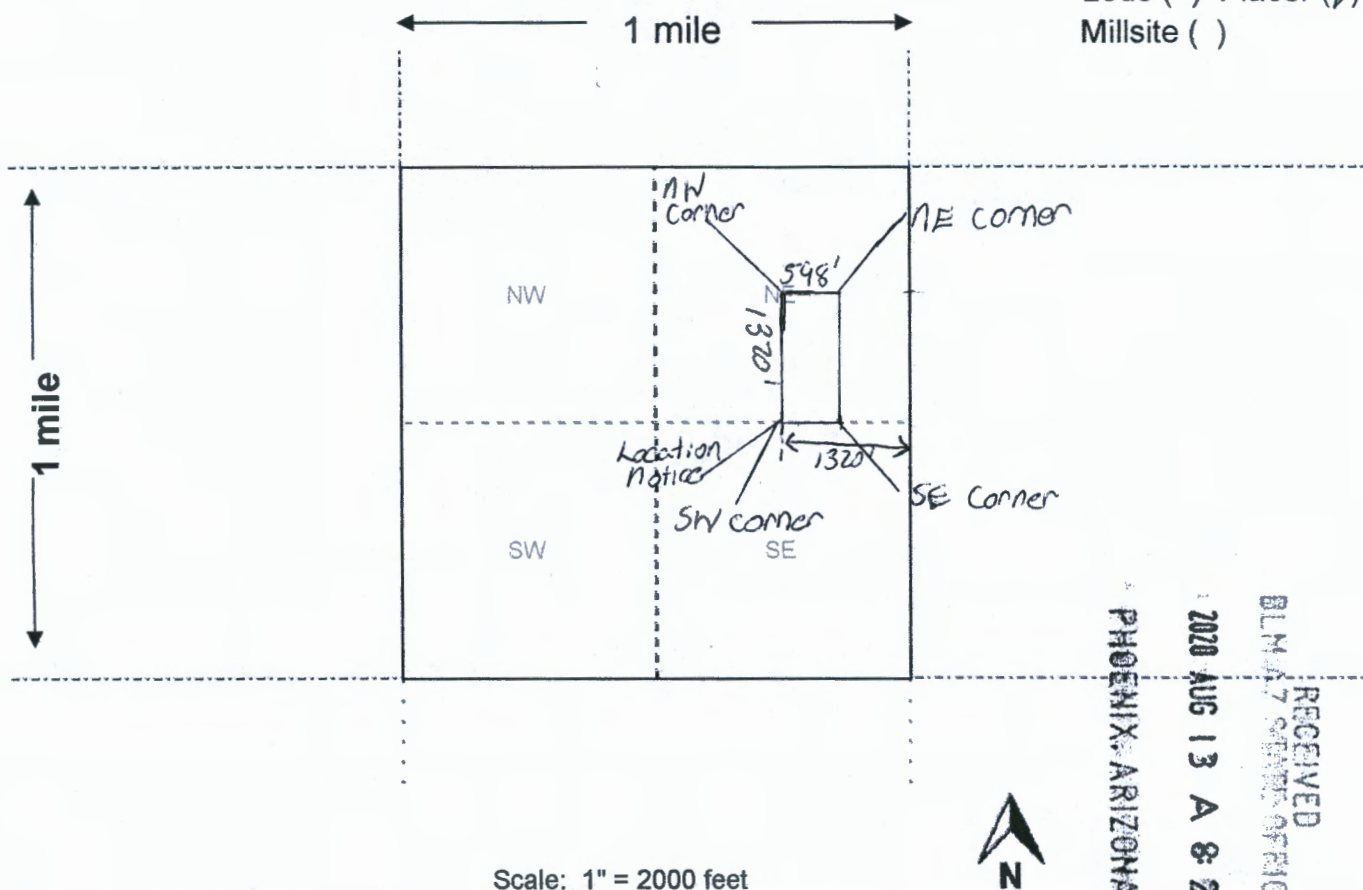

AMC460852

RECEIVED  
BLM #17 STATE OFFICE  
2020 AUG 13 A 8:25  
PHOENIX, ARIZONA

Scale: 1" = 2000 feet

1. The above map depicts the ABM #7 mining claim, which is located in Section (s) 21, Township 13 N, Range 1 W, Gila and Salt River Base and Meridian, Yavapai County, Arizona. Total claim acreage is 18.12
2. The type of corner and location monuments used are as follows: 5' tall PVC pipe with cap above ground weather proof. location notice at SW corner
3. The bearings and distances in degrees and feet between claim corners and to a public land survey monument are as depicted on the map.
4. If the claim is a placer or millsite claim with exterior limits conforming to legal subdivisions of the public survey, provide a legal description of the claim 1/2 of the SE 1/4 of the NE 1/4 Sec 21 T13N R1W

Form MCF100a  
Revised Oct 2018

DEPARTMENT OF THE INTERIOR  
BUREAU OF LAND MANAGEMENT  
Case Recordation  
Geographic Report with Land

Admin State: AZ  
Geo State: AZ

Serial Number	Total Case Acres:	Casetype	Case Disp	Mer	Twp	Rng	Sec	Sur Type	Sur Nr	Suf	Subdivision	Act Pend
AZA 014686	72.730	289101	AUTHORIZED	14	0130N	0010W	021	ALIQ			S2NW,SW;	
AZA 023607PT	582.501	220200	AUTHORIZED					FF		1	MS 2731 EXCPT EASEMENTS	
	582.501									2	AND M&B;	
AZA 030012PT	1,434.864	220200	AUTHORIZED					FF			PART OF MS 2731;	

# TOWNSHIP 13 NORTH RANGE 1 WEST OF THE GILA AND SALT RIVER MERIDIAN, ARIZONA

YAVAPAI COUNTY

STATUS OF PUBLIC DOMAIN  
LAND AND MINERAL TITLES

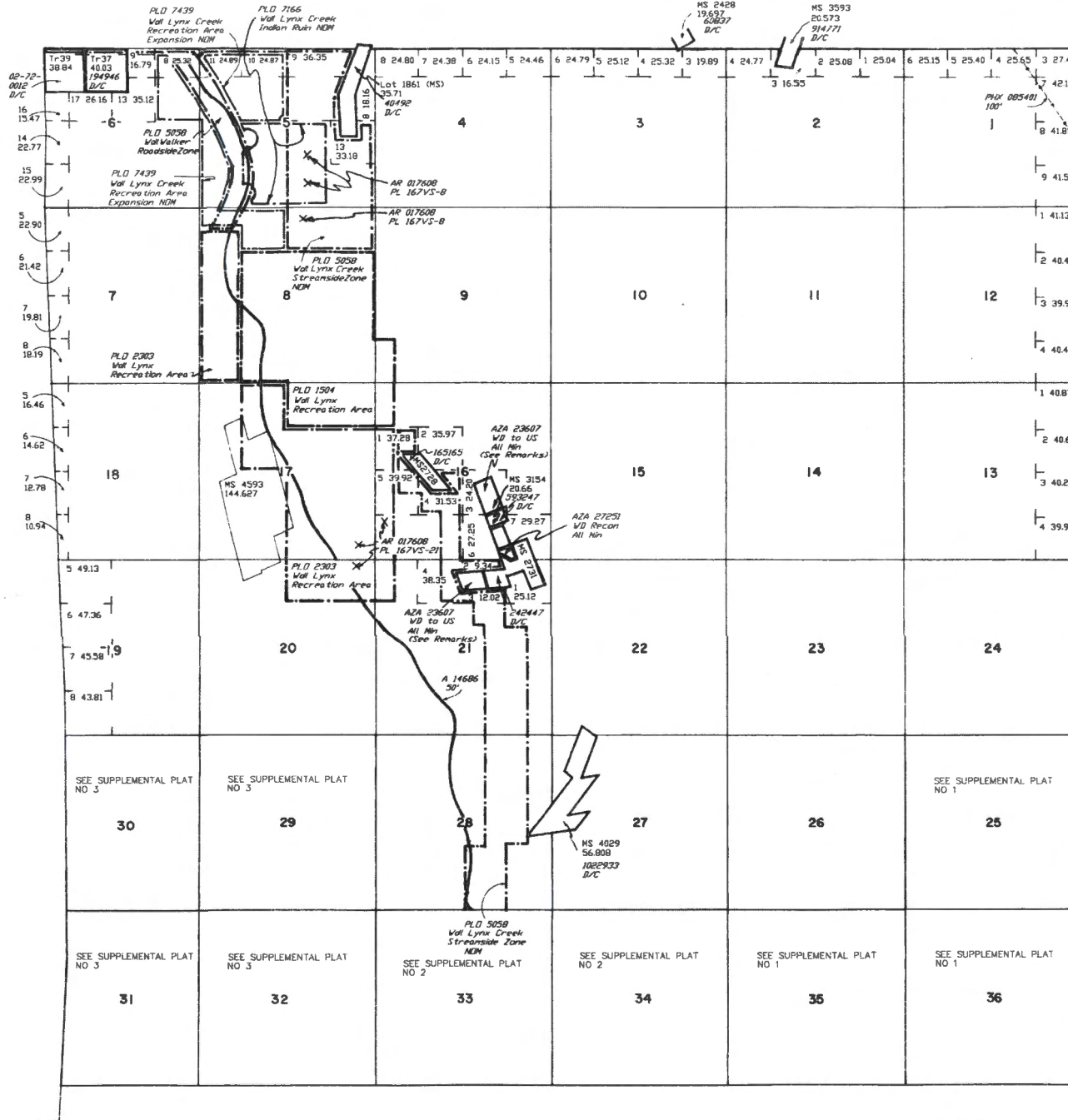

INDEX TO SEGREGATED TRACTS						
RESURVEY	TRACT NO	T	R	SEC	ORIGINAL SURVEY	LOT 3
	37	13N	1W	6		
	38	13N	1W	33	W1/2NW1/4SW1/4NE1/4	
		13N	1W	33	W1/2SW1/4SW1/4NE1/4	
		13N	1W	33	SE1/4NW1/4SW1/4NE1/4	
		13N	1W	33		LOT 7

FOR ORDERS AFFECTING DISPOSAL OR USE OF UNIDENTIFIED LANDS WITHDRAWN FOR CLASSIFICATION, MINERALS, WATER AND/OR OTHER PUBLIC PURPOSES, REFER TO INDEX OF MISCELLANEOUS DOCUMENTS.

DIST NO 2

All Tr included in Well Prescott NF Proc 6 10/21/1899

All Tr included in Determination Area PL 157 3/18/1957 AR 017808

O Imp 248 1/29/1936 Well WP 9 (AR-6) includes All Lands lying within 50' of center line of Trans Line, Secs 30, 31, 32

Secs 30, 31 - Lot Acreage is not correct, due to inaccurate Mineral Surveys Resurveys pending.

MDS 225 NE  
225 NW  
227 SW  
228 SE  
229 SE

A 8460 PL 359 within Sec 36

AZA 23607 WD to US All including Road Easmt within MS 2734 : M&B (Re: Pat No 242447) MS 3154 : M&B (Re: Pat No 593247)

AZA 30012PT WD to US All including Road Easmt within MS 2728 : M&B (Re: Pat No 165165)

Lat 34°27'22"N  
Long 112°18'30"W

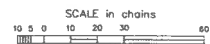

WARNING STATEMENT  
This plot is the Bureau's Record of Title, and should be used only as a graphic display of the Township survey data. Records hereon do not reflect title changes which may have been affected by lateral movements of rivers or other bodies of water. Refer to the cadastral surveys for official survey information.

CURRENT TO	MM	T	13 N
2-2-2004	PV	R	1 W

Wes McCracken  
2353 Buckboard Trl.  
Cottonwood, AZ, 86326



1006



85004

U.S. POSTAGE PAID  
PM 1-Day  
COTTONWOOD, AZ  
86326  
AUG 11, 20  
AMOUNT

**\$7.50**

R2305P150526-12

RECEIVED  
BLM/AZ STATE OFFICE  
2020 AUG 13 A 8 25  
PHOENIX, ARIZONA



**PRIORITY<sup>®</sup>  
MAIL**

UNITED STATES POSTAL SERVICE

Visit us at [usps.com](https://usps.com)



Label 107R, January 2008

EXPECTED DELIVERY DAY: 08/12/20

USPS TRACKING<sup>®</sup> NUMBER



9505 5122 5102 0224 5885 14

BLM / ASO  
1 North Central Ave.  
Suite 800  
Phoenix, AZ. 85004